

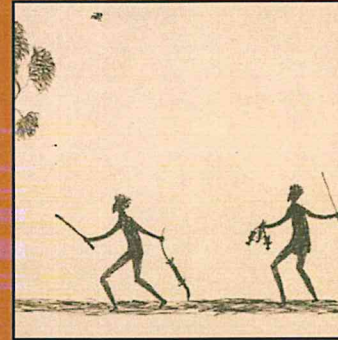

South Thornlie  
Primary School

Aboriginal Family  
Tree Project



2019

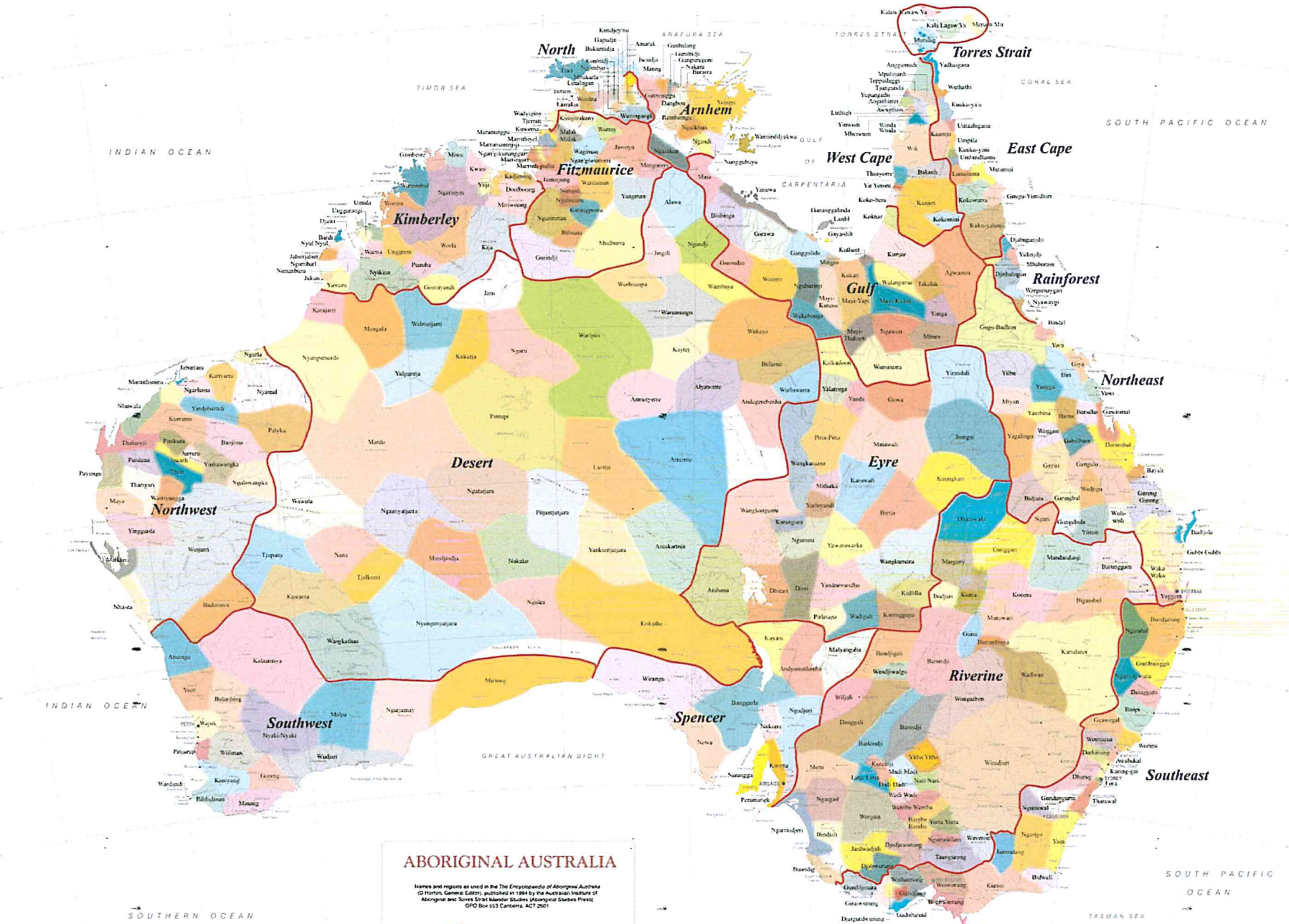

### ABORIGINAL AUSTRALIA

Names and regions as used in *The Encyclopedia of Aboriginal Australia* (© Horton, General Editor), published in 1984 by the Australian Institute of Aboriginal and Torres Strait Islander Studies (Aboriginal Studies Press), GPO Box 553 Canberra, ACT 2601

- Marric Tribal Language group name
- Southwest Region name
- No published information available

SCALE 1:4 700 000

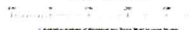

**MAPLE STREET PRESS**  
 2022/23  
 100% RECYCLED PAPER  
 Printed in Australia

**Acknowledgement**

Aboriginal Australia Wall Map, © R Horton, Aboriginal Studies Press, AIATSIS, 1998

**Disclaimer and Warning:**

Not suitable for use in native title and other land claims. This map indicates only the general location of large groupings of people which may include smaller groups such as clans, districts or individual languages in a group. Boundaries are not intended to be exact. For more information about the groups of people in a particular region contact the relevant land councils.



# COLLARD FAMILY TREE (Last Updated August 2019)

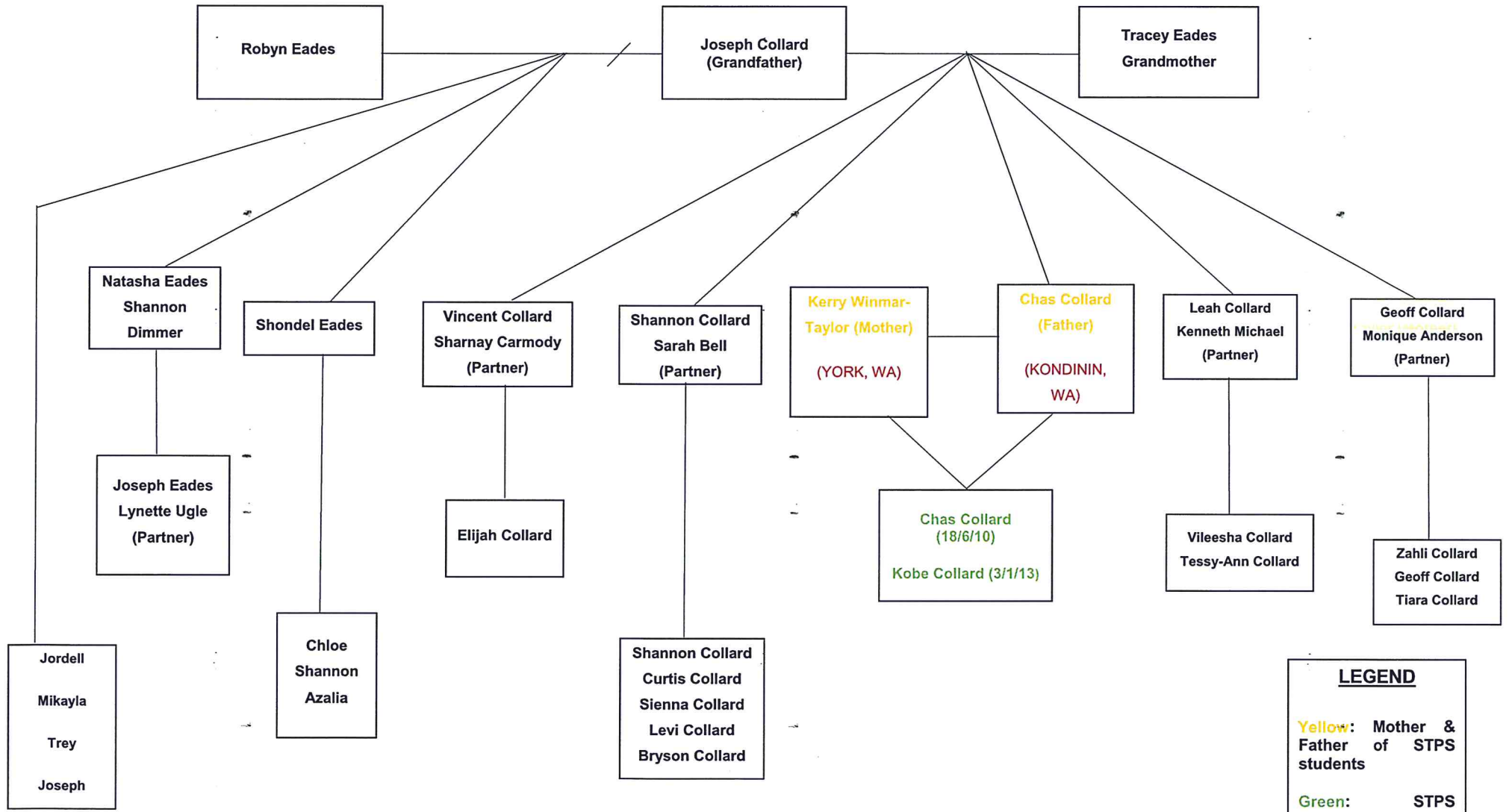

**LEGEND**

**Yellow:** Mother & Father of STPS students

**Green:** STPS Students

**Red:** Place of Birth

**Paddon Family Tree**  
Last Updated 30/07/2019

**Legend**  
Green = Student at STPS  
Yellow = Parents of student at STPS

**Origins**  
Bidgemia Station; Carnarvon; Geraldton;  
Narrogin; New Norcia; Northam; Perth

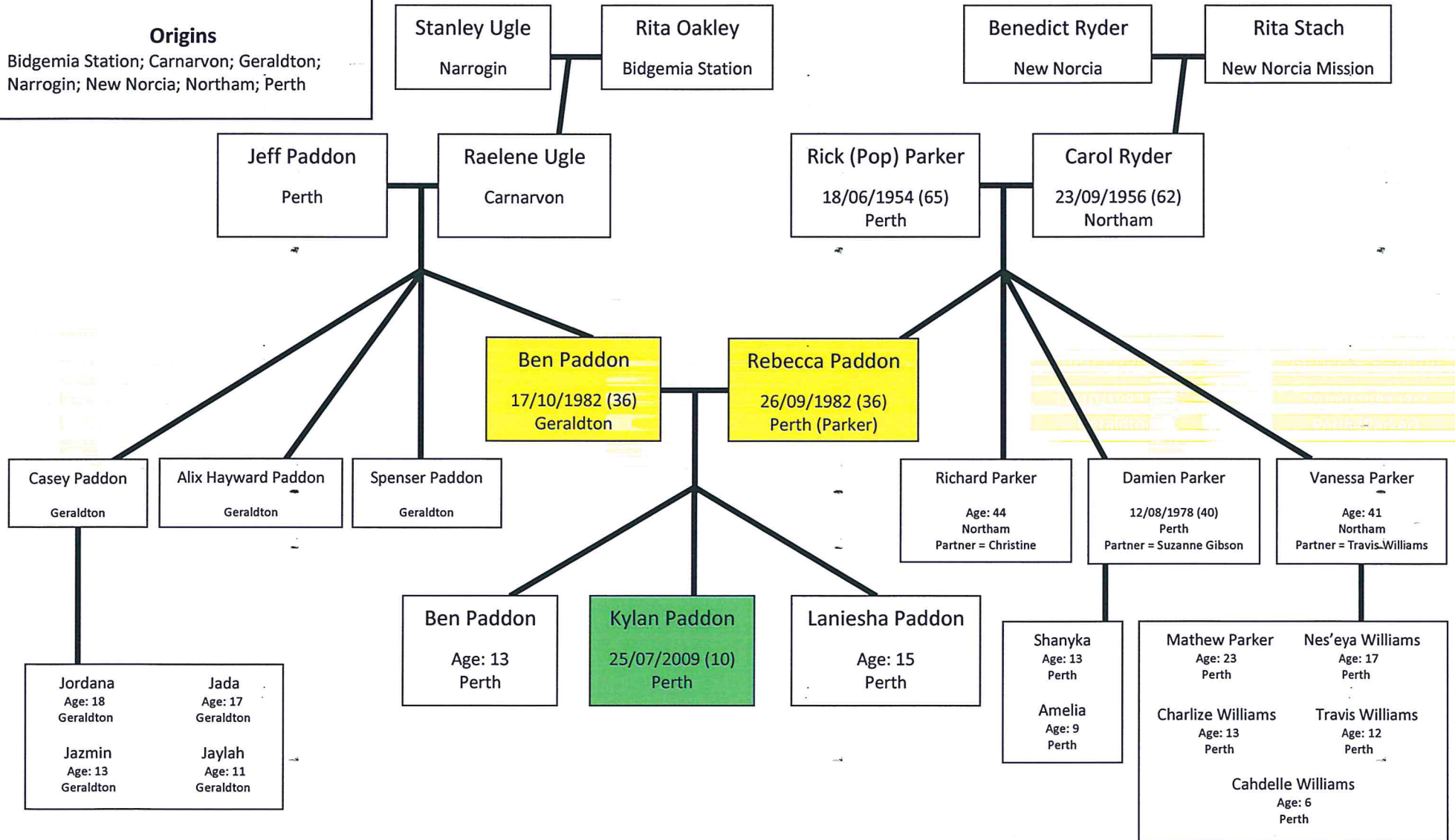

**GARLETT - HART FAMILY**  
(LAST UPDATED AUGUST 2019)

